

BAG & BAGGAGE PRODUCTIONS
PRESENTS

WHO'S HOLIDAY!

A Comedy With A Twist of Rhyme



by Matthew Lombardo

Directed by Melory Mirashrafi

December 1st - 17th 2023

SPONSORED BY

BAGNBAGGAGE.ORG
503-345-9590
BOXOFFICE@BAGNBAGGAGE.ORG



WELCOME TO BAG&BAGGAGE PRODUCTIONS!



Happy Holidays from all of us here at The Vault!

No matter how you celebrate, we hope you have an amazing season with the ones that you love. We are thrilled that you decided to add this wild raunchy comedy to the holiday mix this year! I cannot wait for you to meet this exciting re-imagined Seuss invention in *Who's Holiday!*

What makes this show even more of a treat is that it has allowed us to invite some old friends back to play. Resident Artist Melory Mirashrafi is a Hillsboro native with a long history with Bag&Baggage and Alec Lugo made their professional theatrical debut on The Vault stage and is the marketing mastermind behind the current B&B and Vault logos! We could not be more excited to welcome these two friends back home to make some wacky holiday magic with us!

We cannot thank you enough for making space for us in your life this year. As you drift into your holidays and then the new year, we hope that you will come back and join us for the exciting offerings coming up in our regular season and the fun surprises that are yet to be announced!

Enjoy your time,

Nik Whitcomb, Producing Artistic Director

ABOUT BAG&BAGGAGE

WE HAVE A RESPONSIBILITY TO OUR COMMUNITY AND OURSELVES...
Bag&Baggage's mission is to unpack the stories we carry with us - from anecdotal to epic; from original to classic - using these as the groundwork to create transformative theatrical experiences that explore our shared humanity.

TAKING PHOTOS IN THE THEATER: While we ask you to turn off your phones during the show, we're happy for you to take photos before or after the performance! If you post photos on social media or elsewhere, please credit the designers who have brought the show to life, and tag Bag&Baggage (@bagnbaggage).

Scenic Designer: Kyra Sanford
Lighting Designer: Mandy Khoshnevisan
Properties Designer: Signe Larsen

Please note that photos are prohibited during the performance, and photos of the stage are not permitted if actors are present.

We ask all visitors to The Vault Theater to take a personal moment to acknowledge and honor the Atfalati band of the Kalapuya tribe, upon whose ancestral lands this building stands. We pay our respects to elders both past and present

Bag&Baggage Productions Presents

WHO'S HOLIDAY!

By Matthew Lombardo

Directed by Melory Mirashrafi

Cast

Alec Lugo Cindy Lou Who

Production & Design Team

Melory Mirashrafi[Ⓐ] Director

Clementine Dorsey* Stage Manager

Annie Baer Carpenter

Tyler Buswell Drag Consultant

Mandy Khoshnevisan[Ⓐ] Lighting Designer, Costume Designer

Signe Larsen[Ⓐ] Properties Designer

Matt Rowning* Composer, Sound Designer

Kyra Sanford Scenic Designer

* = First-time Bag&Baggage Artist

Ⓐ = Bag&Baggage Resident Artist

This performance runs approximately 70 minutes.

There is no intermission.

The 2023-2024 season is generously sponsored by:



SPECIAL THANKS TO



AN INTERVIEW WITH THE DIRECTOR!



A few weeks ago, Bag&Baggage Marketing & Engagement Manager Elliot Lorenc had a chance to ask Director Melory Mirashrafi a few questions. Here's what they had to say!

What excites you most about this production?

"*Who's Holiday!* is a raucous, nonstop roller coaster of chaos—it's got music, comedy, lots of joy, and a whole lot of camp! I also have to give a shout out to the incredible roster of local artists B&B has gathered to bring this story to life."

What about *Who's Holiday!* are you most excited for audiences to experience?

"The sheer joy and laughter! The comedy is outrageous, the characters are larger-than-life—*Who's Holiday!* is the perfect way to take a step back to destress during the holiday season."

How do you relate to this show, and to art in Hillsboro?

"It's always an honor to work in my hometown. I remember Bag&Baggage doing workshops at HilHi when I was a student—it's so important to me to give back to my community and contribute to Hillsboro's vibrant arts scene!"

Why is this show important to you?

"Bag&Baggage has had a decades-long history of celebrating the art of drag in their holiday shows—I'm thrilled that we're continuing this tradition, and can't wait to introduce you to our incredible Cindy Lou Who (Alec Lugo AKA Quesa DaMondays), she's a whole lot of fun!"

Is there anything our audiences should know about this production before seeing it themselves?

"Get ready for some raunchy humor, and don't be afraid to participate—Cindy loves an audience, and she's not afraid to use it!"

ABOUT THE PLAYWRIGHT



Matthew Lombardo is a New York-based playwright whose work has been critically acclaimed and has earned him international recognition. Mr. Lombardo's Broadway credits include *High* starring Kathleen Turner at the Booth Theatre, and *Looped* which featured Valerie Harper as Tallulah Bankhead in a Tony-nominated performance at The Lyceum Theatre.

Off-Broadway he has penned *Who's Holiday*, the irreverent comedy showcasing the talent of Lesli Margherita as an adult Cindy Lou Who at the Westside Theatre (Lucille Award Nomination for Outstanding Solo Show); *Tea At Five* which starred Kate Mulgrew as Katharine Hepburn at the Promenade Theatre (IRNE Award winner for Best Solo Play); *Mother and Child* featuring Tony Award-winning actress Ann Wedgeworth at Second Stage; and *Guilty Innocence* at The Actors' Playhouse.

His plays have received three National Tours including *High*, again with Ms. Turner; *Looped*, which starred Stefanie Powers; and *Tea at Five* which featured the talents of Faye Dunaway, Stephanie Zimbalist and Tovah Feldshuh.

Internationally, his plays have been translated into several languages and have been performed all over the world.



Nik Whitcomb

Producing Artistic Director

Barry Carman

Development Manager

Ephriam Harnsberger

General Manager

Mandy Khoshnevisan

Technical Director
Facilities Manager

Elliot Lorenc

Marketing & Engagement Manager

Lily Wakefield

Patron Experience Manager

Board of Directors

Laura Hoover

Board Chair

Christi Dodge

James Farwell

Tom Hughes

Nik Whitcomb

Bianca McCarthy

Mori Mirashrafi

Jincy Pace

ACTOR, DESIGNER & DIRECTOR BIOS

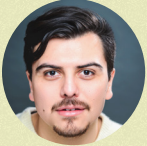

Alec Cameron Lugo / Quesa D'Mondays (Cindy Lou Who) they/he

Alec is a Queer, mixed-race, Latiné performer, multi-hyphenate artist, and 2016 graduate of Pacific University excited to be returning to Bag&Baggage in *Who's Holiday!* This production is a special homecoming for Alec, as the last time they were seen onstage with Bag&Baggage was in 2015's *Rope* (as Sabot), where they made their professional career stage debut. Select theatrical credits include: Portland Center Stage (*tick, tick ... BOOM!*); Profile Theatre (*The Elaborate Entrance of Chad Deity*); Fuse Theatre Ensemble (*The Pursuit of Happiness, Our Town*); Portland Playhouse (*Great Wide Open, Matilda: The Musical*); and Anonymous Theatre (*The Pirates of Penzance*); among others. Radio and television credits include work with All Classical Portland, Oregon Public Broadcasting's "*All Science. No Fiction.*", and IFC's Emmy-nominated *Documentary Now!* episode "Original Cast Recording: Cop-op." Alec serves as the Marketing & Events Manager with the Portland Gay Men's Chorus, and his work in photography, videography, and graphic design has been featured locally and nationally. Alec was also previously employed as the Marketing Manager with Bag&Baggage, and was responsible for the company's rebranding and logo design currently in use today. A huge thank you to their drag mom, Tyler/Donatella Nobody, for all their help, love, and support. And as always, thank you to Victor and Mary. And Riley. And Damon @gameboy_of_color • @_a_l_media_alecclugo.com



Melory Mirashrafi (Director) they/she/ ʝ

Melory is a Hillsboro-raised Iranian-American theatre artist whose work ranges from new plays and translations to musicals and operas, focusing on art that is relevant and theatrical. A B&B Resident Artist, Melory has worked on *Our Utopia, Romeo&Juliet (Layla&Majnun)*, *Sequestered Soliloquies*, and *The Crucible*. Melory is a 2023 SDCF Directing Fellow, recipient of the 2023 Thomas Derrah Emerging Artist Award, and currently works as Artistic & Producing Associate at Artists Repertory Theatre. Additional credits: *Young Americans* (Portland Center Stage); *American Fast* (Artists Repertory Theatre); *English* (Speakeasy Stage Company); *La Cenerentola* (Portland Opera); *The Music Man* (Third Rail Repertory Theatre). Melory's writing can be found in the *Methuen Drama Book of Trans Plays* and *Routledge's Troubling Traditions: Canonicity, Theatre, and Performance in the US*. Proud SDC member. @meloryjasmin



Clementine Dorsey (Stage Manager) she/her

Clementine Dorsey is a theatre and multimedia visual artist from Portland, Oregon. She graduated with a B.A. in Theatre Arts and a minor in Studio Art from Linfield University. Some recent theatre credits include Stage Manager for *Blithe Spirit* and *Doubt* at Lakewood Theatre Company; Properties Coordinator for *American Fast* at Artists Repertory Theatre; and Stage Manager for *Beta Bitches* with Stomping Grounds Arthouse. This is her first time Stage Managing for Bag&Baggage and she hopes you enjoy the show!



Tyler Buswell / Donatella Nobody (Drag Consultant)

Tyler Buswell is a proud drag queen (Donatella Nobody), actor, scenic designer and educator based in Portland. He recently made his Portland Center Stage design debut with *Liberace and Liza; Holiday at the Mansion*, a tribute currently running through Dec. 24th. His work was also seen in the Ellen Bye Studio last season with ART's Rolling World Premier of *American Fast* by Kareem Fahmy. Other companies he has designed for include Portland Opera, Theatre Vertigo, Bag&Baggage (*Death and the Maiden, Deathtrap, Blithe Spirit, Much Ado About Nothing, A Clockwork Orange*, among others), 21Ten, Corrib, Pride Northwest, Renegade Opera and many more! He currently teaches tech theatre, costume, hair and makeup to an exceptionally talented group of middle and high schoolers at Northwest Academy who inspire him daily. Many thanks to his husband David Saffert, his beautiful drag daughter Quesa D'Mondays and Bag&Baggage for all of their continued support!





Mandy Khoshnevisan (Lighting and Costume Designer) she/her

Mandy studied literature, theater, and history (and improvisation) at Stanford University, where she earned a B.A. and M.A. in English. Past B&B appearances onstage include *Romeo & Juliet/Layla & Majnun* (Lady Capulet), *Death and the Maiden* (Paulina), *Deathtrap* (Helga), *Much Ado About Nothing* (Margaret/Dogberry), and the one-person *I F*cking Hate Shakespeare*. At B&B she also designed the set for *Red Velvet*, the projections for *The Last White Man*, the costumes for *Complete Works (Abridged)*, and the choreography/fights for *A Clockwork Orange*. At other theaters in town, she's recently been in such shows as *The Rocky Horror Show* (Eddie/Dr. Scott); *Die Hard: The Musical Parody* (Mother Gruber/Inga); and *Back to the Future: The Musical Parody* (Biff). Design work elsewhere includes lights for *Adam's Run* (Renegade Opera), and costumes for *Body Awareness* (Twilight Theatre); and *Golden Girls: LIVE and Heathers, the Musical* (Funhouse Lounge). She's also a director and theater educator; recent favorite projects include several bilingual shows for Milagro Theatre, and *Triassic Park: the Musical* at the Funhouse Lounge. Recently, she published her first book, *Managed Mischief*, about improvisation and creativity. At home, a place she sometimes has time to go, she maintains an excess of books, art supplies, and impractical musical instruments.



Signe Larsen (Properties Designer)

Signe Larsen has been working with Bag&Baggage since 2015, and has been in many productions including *Rope*, *Romeo&Juliet (Layla&Majnun)*, *The Game's Afoot*, and many more. She is part of the Resident Artist cohort, as well as the company's Resident Fight Choreographer. She considers herself a Theatre Artist: when not onstage, she can be found in the wings or the scene shop as a costumer, set painter, prop maker, makeup artist, musician, or helping out in any other ways she can. When not on stage she spends her days working for herself at home sewing costumes and custom clothing; knitting, crafting, and getting into general mischief. She loves to spend time off with her fiancé and two cats.



Matt Rowning (Composer, Sound Designer) he/they

Matt is a musician, sound designer, actor and healthcare worker from SE Portland. This is his first Bag&Baggage production. Some past productions include compositions for *It's A Wonderful Life!* and guitar for *tick...tick... Boom!* at Portland Center Stage. Reach out and say hi! @chaereb



Kyra Sanford (Scenic Designer)

Kyra Sanford is excited to be working with Bag&Baggage! She is a freelance scenic designer, props master, carpenter, and painter in the Portland area, working for theatres such as Clark College; Broadway Rose; Milagro; Corrib; Theatre Vertigo; Profile Theatre; Portland State University; Lincoln High School; Third Rail Rep; and various others. She received her BFA in scenic design from The Conservatory of Theatre Arts at Webster University. Website: sanfordscenic.com Instagram: @sanfordscenic

**THANK YOU, AND CONGRATULATIONS
TO ALL OF THE ARTISTS WHO MADE
THIS PRODUCTION POSSIBLE!**



Smith Office Solutions

A local solution for all your office equipment and supply needs!

We offer office machine maintenance, safe equipment recycling, and other services.

We sell thermal paper, bond paper, ribbons, ink, toner, and so much more!

Contact us today and keep your business running smoothly.

(503) 848-0770
dcsmithco@hotmail.com

ADVERTISE WITH US!

.....
Our audiences are savvy, loyal, and love to support the businesses that support us!

A variety of sizing options are available for advertising space in our playbills!

Contact Marketing & Engagement Manager Elliot Lorenc at 503-345-9590 ext. 3 or elliott@bagnbaggage.org to inquire!



2024 Performances at the Walters

1/26 Local Singer-Songwriter Night
4 Local Musicians | 7:30 pm | \$10/\$12

2/9 Hillsboro Symphony Orchestra
Chamber, Jazz | 7:30 pm | \$15/\$18

2/23 Leslie Mendelson
Singer-Songwriter | 7:30 pm | \$20/\$23

3/1 Sweta Ravisankar | In Love With
South Indian Dance | 7:30 pm | \$15/\$18

3/8 She's Speaking Live!
An Evening Celebrating Women Songwriters
7:30 pm | \$25/\$29

Hillsboro-Oregon.gov/Walters
Walters Cultural Arts Center | 527 E Main St, Hillsboro

THANK YOU TO OUR DONORS!

Bag&Baggage Productions is endlessly grateful to our donors. As a non-profit organization, we rely on your generosity to help us continue to bring quality live theatre to our community. The following list acknowledges donors from 2019 - June of 2023. If there is an error with the following list, please notify Lilian Wakefield at lily@bagnbaggage.org.

HEROES

Brad & Linda Needham
Gayle Nachtigal
Robert Dunstan
Eric & Diane Lewis
Donald Hastler & Daniel Bergsvik
Marilyn Mulholl & Ron Nutting
Ralph & Marilyn Helzeman
Linda Morrison & Andrew Hoffmann
Ronni Lacroute
Helen Noonan-Harnsberger
Pat Reser & Bill Westphal
Laura & Michael McMurray
Karl Citek & Patricia Logan

CHAMPIONS

Thomas Linkhart
Julie & Dale Case
Carole Cotten-Figueiredo & John Figueiredo
William & Rita Tomison
Lael Seitz
Charles McReynolds
Sara Behrman & FX Rosica
Ken & Anne Jackson
Kelly Ritz-Eisenstein & Scott Eisenstein
Janica Stewart
Margaret Dixon
Barbara Mason
Richard Siegel
Bonnie Gilchrist
Stan & Helen Miller
Scott & Sonya Hoatson
Victoria Mee & Steve Cox
Carol A Beauchamp
Caitlin, Christine, Tina, & Gary Richard
Gregory Hannon
Elizabeth Manser
Leonard & Susan Magazine
Robert Conklin
Alice Bartelt & Paul Moore
Barbara Duerden
Gregory Long
Tom Tiernan
Ellyn Bye
Rhonda Studnick Kaiser
Vicki Currie
Steve & Marilyn Gray
Steve Callaway
Lynn Scheller
Kymberli Colbourne
William Swindells
Lisa & Larry Norman
Amber, Jeff, Amanda and Matt Kishlock & Anne Brennan
Mick & Pauline Beard
Kevin Hoover & Nita Bruegeman
Lane Hickey
Elizabeth Case
Karl Fredheim
Brennan O'Brien
Diane Dittmer
Kathy Gaona
Harriet Block
George Evans
Jan Simmons
Sue & Pete Harris
Rhonda Handly & Susan Norwood
Brennan Randel & Matthew Corwin

Juan Young Trust
Jann Weber
Annemarie & John Jacques
Gayle & Thomas Hughes
Donna Swanson
Jessica Chou & Tom Chau

ADVOCATES

Scott Harnsberger
Beth & Evan Lewis
Sherry Lamoreaux
Susan Vosburg
Paul Luntsford
Debbie Thomas & Robert Rineer
Bruce & Kathy Hanna
Bruce Ulrich
Kail & Amanda Walker
Scott & Brian Palmer
Carol Loughner
K Marie Tyler
Lawrence Silulagi
Rebecca Barbee
Michael Fox & Debby Garman
Job Rabinowitz
Mary Jo & Jim Bartels
Mary Boyle
Joan Callaway
Dorothy Geary
Laura Lillegard
Joyce Woods
Shirley Mason
Joe Hanauer
Jack & Jan Whitehead
Una Maher
Beth Godfrey
Marion Neumann
Jaime Miranda
David & Colleen Myers
Harriet Ottaviano
Mia Hocking
Judy & Gene Lynch
Kathleen Worley
Laura Hoover
Beach & Jancy Pace
Kate & Thomas Bearden
Barbara Brooks
Kathryn Oliva
Virginia & Mark Watson
Arthur Diederich
Susan & Ermine Todd

ACTIONISTS

Maureen Mahannah
John Hayes
Malay & Gonzalez
Dawna Warren
Colette Yamoguchi
Michael Ponder & Nan Frederick
Ted & Kathy Fuller
James & Alicks Kundart
Will Gilliland
Tomi Douglas
Marie Hutton
Mary Michelle Hamm
Shelley & Robert Bullard
Lieta Gratter
Barbara Scott
Patti Duthie
Kim Strechun
Mary Noll Nagase
Jon Younk
Rhett Luedtke
Irvine & Sherril Smith
Alec Lugo
Vicki Lollis
Margaret Deveraux
Kirsten Carpentier

Sara Stamey
Lisa Williams
Susan & Steven Statter
Karen Collell
Jeanne Levy
Tahni Holt
Elaine Ruys
Jessica Walters & Phillip Berns
Matthew Carlson
Margaret Collins
Christina Gamgene
Chelsea Curto
Rudy Marchesi & Susan Fichter
Paige Thomas
Matthew Grendele
Linda Sinclair
Lorna Laurie
Adriana Costanzo
Claire & Ralph Horowitz
Matthew Miller
Peter Seaman
Hilary B Uhlig
Jonathan Schlueter
Kenny Chinn
Bette Carlisle
Denise Huey
Keren Hoover
Peter Schuyler
Marc Priebe
Darell Lumaco
John & Cheryl Burnor
Liz, Julia, & Liz Fischer
Renee Fowler
Rebecca & John Mcallister
Nansi Lopez
Jeffrey Morgan
Alan Anderson & Ron Daum
Pamela South
Martin Conley
Mary Hewitt
Michael & Sondra Plester
Casey Campbell
Jamie Hoffman
Dave Danell
Heather Ferrin-Myers
Grant Hilden
Bryan Judy
Barb Epstein
Elain Nielson
Ray & Silverna Scott
Delores Kimes Barton
Kristen Van Kranenburgh
Sarah Jo Chaplen
Judy Dauble
McKenna Taylor Linn
Nate Wood
William Wuertz
Ronald & Kitty Crisman
Nancy Cullers
B. Gail Hillyer
Morteza Mirashrafi
Carol Reich
Stephanie & Morgan Chase
Elain Nielson
Paula Seid
Lorraine Schmitt
Hillary Ostlund
Amy Boggs
Trisha Meeker
Danielle & Jackson Ross
Stephanie Chamberlin
Brian & Kay Blachly
Vijaykumar Kadgi
Janet & Michael English
Tom Wharton
Amy Mihelich
Moises Pineda-Perez
Sia Lindstrom

Tonya Rohwer
Paul Gerlach
Kay Demlow
Gayle Miller
Kelsey Cleveland & Daniel Bosshardt
Roland Wanzenried
Dietrich Neuman
Elizabeth Nielsen
Kroger
Andrew Hymes
Jenn Hollandsworth Reed
Ellen Hinds
Barbara Johnson
Marla Via
Sandy Palmer
Inga & Mark Henderson
James Draznin & Lorely French
Christine Edgari & Nathan Johnson
Beth Hutchins
Tracy Lawyer
Mark & Joan Hudson
Patrick & Liz Voelker
Eileen & Alyssa Sleva
Bridie Harrington
William Scott
Joyce Gabriel
Matthew Rouse
Cundari
Jeff Bull & Tania Perry
Earleen & Henry Reimann
Christine Martell
Sandra Little
Andrew Glew & Rhonda Patten
Charlotte Headrick
Beverly Khoshevisan
Gary Taliaferro
Alan Schmaltz
Michael Plester
Debra Duffe
Gwendolyn Drake
Carla Velders
Dagmar Dickey
Brenda & Ronald Ricks
Carla Caesar & Nora King
Shirley & David Woodford

ALLIES

Lisa Rowley
Roy Kaufmann
Maurina Estep
Cynthia Haruyama
Brittney Medrano
Cynthia Rhoads
Joseph Copsey
Margaret Carr
Erwin Morzadec
Dresden Skees-Gregory
Barbara Foster
Lowell Greathouse
Danielle Anderson
Bianca McCarthy
Lilly Burnett
Alison Dozono-chambers
David Martin
Orion Bradshaw
Bettye Pina
Tracy Litterer
Christina Ketcham
Joan Rogers
Janey Salveson
Rae Knowles
Susan Mosley
Xandi Aranda
Jaime Eder
Susie Horton

THANK YOU TO OUR DONORS!

Suzanne Lee
 Danielle Valentine
 Scott Quinn
 Janna Allgood
 Jason Gavigan
 Sheri Greenstone
 Martin Blasco
 Evan Aldrete
 Oren Hesse
 Thomas McCormick
 Meaghan Reid
 Brett Campbell & Maria Choban
 Debbie Anne Taylor
 Nena Baker
 Libby Lazzara
 Bob Recny & Ellen White
 Vern Pursley
 Nicole Coddington
 B.J Scott
 Brooke Horn
 John Swaner
 Steven Engelfried
 Deborah & Donald Letourneau
 Debbie Tonn
 Dianne Pratt
 Elizabeth Higgins
 Bria Engen
 Earl Laue
 Tracy Burridge
 Andrew Janssen
 Jocelyn Fernandez
 Peter Avery
 Helen Kuenzi
 Christine Cook
 Karen Hershey & Roark Berkey
 Gail Klingerman
 Eliza Rothstein
 Lisa Ogden
 Chyral Reasoner
 Taireez Niswander
 Tamara Ellingson
 Kevin Maurice
 Kate Brassington
 Lori Escobar
 Terry Cross
 Ruth Jenkins
 Justin Moore
 Susan Stoltenberg
 Ari Chadwick-Sound
 Maria Tucker
 Andrew Beck
 Jolene Julia
 Sara Z Abel
 Tulasi Sivanesan Tulasidas
 Patti Lukas
 Faun Hosey & Beverly Cayford
 Kathleen Murphy
 Debra McMillen
 Gwen Schaeffer
 Marsha Goldwasser
 Tonya Harding
 Timothy Williams
 Claire Van Wing
 Naomi Ballard
 Chris Harrington
 Sharon Wells
 Eric Baetscher
 Lee Rockford
 Shawn Ewbank
 Cindy Lee
 Jon Gimre
 Marilyn Conforti
 Melissa Kuhn
 Nicholas Hauser
 Laurel Lahmers
 Carlie Klingman
 William Law
 Linda Good
 Bruce Besse
 Janey Baker
 Emily Hackett
 Nathan Williams
 Miranda York
 Gregory Long
 Kathleen Larsen
 Sokhenry Yi
 Sherri Rae

Nancy Matthews
 Brandon Iwasaki
 John Kurdelak
 Jessica Kelly
 Daryl McDaniel
 Cheryl Kennedy
 Eoin Sinclair
 Suzanna Varnos
 Mueen Nawaz
 Christal Harter
 Jessica Hage
 Amy Emery
 Jennifer Wallenfels
 Alisha Christiansen
 Eleanor Johnson
 Roberta Chambers
 Michael & Jayne Gallagher
 Marian Ellette
 Aaryn & Michael Cur
 Meredith Williamson
 Tonya Macalino
 Orla Mooney
 Sharon Schiesser
 Randi Winchell
 Misty Kurylik
 Christopher Frost
 Anne Austin
 Dale Friedman
 Martha Daniels
 Christine Landis
 Victoria Wolfe
 Susan Wilcox
 Marika Hartfeil
 Brandi Frye
 Paul Suero
 Rory Boyeas
 John Diehl
 Kathryn Sherrill
 Devesh Nirmul
 Mary Beth Self
 Ruby Olsonoski
 Jim & Leslie VanDerwiele
 Lila Zamani
 Shannon Johnson
 Laura Campbell
 Elizabeth Kennedy
 Janelle Youngblood
 Amber Spooner
 Suzie & Lance Tryon
 Phyllis Thompson
 Lisa Imbrie
 Krystal Konen
 Nirmala Dhar
 Tracy Francis
 Cindy Wilkins
 Paul Warner
 Dave Hewitt
 Barbara Ternus
 Chris & Cynthia Ansari
 Pat Clemons
 Enrique Andrade
 Deepali Lindblom
 Mary Stover
 Timothy Perkins
 Jane Fellows & Stephen Young
 Aimee Hanson
 Hilde Carpenter
 Simone Brooks
 Jeri Alcock & Scott Soliday
 Jim London
 Susan Brochin
 Jonathan Canepa
 Linda Taylor
 Betty Campbell
 Joanne Bauer
 Melissa Moore
 Kent & Kim Mallory
 Daniel Yogi
 Chris Armstrong
 Ben Walborn
 William Casti
 Karla Antonini
 Johnna Lehr
 Shanna Cowan
 Timothy Rake
 Jim Kushinski
 Katherine Gardner

Mary Carla Ueki
 Claire L. Alexander
 Sheri Van Epps
 Amara Enemu
 Bell & Sharon Beran
 Gwendolyn Cameron
 Aaron Johnson
 Michael Annus
 Cynthia Price
 Nell Stamper
 Elizabeth Wolf
 James Hawthorne
 Graeme Hutchison
 Dawn Hayami
 Barbara McGrath
 Wendy Doss
 Marcia Scott
 Robyn Bruun
 Julia Caven
 Carin & Matthew Packwood
 Kimberly Culbertson & Shaun Starr
 Marcia Hamley
 Paul Winchell
 Jamie Dix
 Lauren Greer
 Elizabeth Tavares
 Kirsten Nyman
 Nicole Bradin
 Murren Kennedy
 Theresa Kopy
 Maureen & Bruce Klein
 Barry Johnson-Smith
 Caroline Vilhauer
 Deirdre S Ruiz Torres
 Kayla Wells
 Theresa Melof
 Paul Dunford
 Matthew Haynes
 Tyanne Conner
 Teresa Gray
 Candee Wilson
 Betsy Ward-Thompson
 Cole Stokes
 Janice Karpenick
 Carla Tippets
 Edward Pacey
 Karyllyn Echols
 Suzanne Kailasam
 Lisa Davis
 Val & Steve Mallinson
 Candace Chinick
 Kristine Smith
 Paul Underwood
 Trevor Trautwein
 Michael Dougherty
 Megan Ann Rasmussen
 Leslie Hui
 Robert Dupuy
 Jess StewartMaize
 Chris Raible
 Katherine Stevens
 Michaela Lipsey
 Justine Nakase
 Robin Castleberry
 Diana Tabor
 The Standard
 Andrew Bray
 Tony Greiner & Mary Grant
 Marie Norton
 Roy Arazu
 Manuela & Weldon Buxton
 Cheryl Kalsch-Lowrance
 Linda L Blakely
 Vickie & Johnathon Miller
 Marian Cerkowniak
 Barbara Glazer
 Janet Walker
 Joann Swanson
 Barbara King
 Marcia Baertlein
 Dennis Cerkowniak
 Hector Hinojosa
 Sarah Harris
 Gregory Hains
 Mai-Lill Magi
 Joyce Walborn

Nancy Campbell
 Steve Sauve
 Mark FitzMaurice
 Jenna Devenberg
 Adam Heiser
 Ashley Merritt
 Catherine Karp
 Jim Ricks-White
 Sarah McCCarthy
 Angela Sellers
 Frances King
 Kathryn Duggan
 Rebecca Burgess
 Chris Peters
 Sara Hepler
 Carla Olson
 Kathryn Bourn
 Joan Amato
 Joyce Rawlings-Davies
 Lisa Claybaugh
 Janeen & Jordan Solman
 Tamara Rivas
 Kathleen Rhyne
 Grant, Kim, & Mark Thackray
 Lynn D Walker
 Marion Kessler
 John Schrag & Karen Torry
 Vickie Williams
 Janet Feldman
 Catherine Sills
 Harriet Lembke
 Ann Lauritsen
 Mike Harper
 Rebecca Laster
 James Plunkett
 Ted & Ellen Timper
 Jolene Wilson
 James Farwell
 Alicia Simpkins
 Mandy Harris
 Sheryl Scali
 Marie Boman-Davis
 L. C. Bernadine
 Wendy Fresh
 Tishameeka Lee
 Mike Flynn
 Ryan Noel
 Kona Lew-Williams
 Kate Larsen
 Hilary Hanes
 Elise Morris
 Jackie Richens
 Barbara Finnie
 Terese Castellanos
 Sara Beck
 Ruby Ann McLafferty
 Renae Iversen
 Julian Medinger
 William Berk
 Dave Alford
 Tracy Babione
 Damon Millican
 Krissy Ross
 Chelsea Hetelson
 Debra & Michael Loen
 Michael & Elizabeth Smith
 Bret Gutzka
 Holly Griffith
 Elizabeth Graser
 Elisa Joy Payne
 Molly Reed
 Thane, Victor, & Johanna Norton
 Cynthia Gómez
 Emanuel Cunningham
 Lesa Hays
 Laurie Baker
 DM Roberts
 Greg Camenzind
 Michael Traylor
 Art Ashby
 Nancy Backus
 Christine Arth
 Megan Cole
 Daniel Fogg
 Susan Weidkamp
 Jerry Boone

THANK YOU TO OUR DONORS!

Philip Belhumeur
Sean Seu
Marsia Fergusson
Mylene DiPenta
Katrina Shaw
Lee Rich
Buffy Via
Carol Kulminski
April South
Kristine Zorko
Burton & Carol Pattee
Cindy Cosenzo
Stephanie Michel
Marsha Freed
Marianne Clinton
Nancy Polnoff
Breann Wheeland
Brandon Schie
Elka Eastly Vera & Marquis Zane
John Rice
Simon Thompson
Michelle Monteiro
Wendy Evans
Vernon Olson
Julie Sauer
Lori Squire
Katie Davis
Kathryn Davies
Janet Trygstad
Taylor Morrison
Daniel D.
John Knowles
Jerry & Judy Willey
Justine Otto
Li-Ya Mar
Daniel Murphy
Charmaine Lindsay
Virginia Janzig
Bethany Reeves
Aleesha Caffrey
Molly Carlisle
Mikaela Hicks
Kaysi Whelan
Cheryl Wold
Darwin Pringle
Lawrence Hansen
Emely Dela Rosa
Dyana Thomas
Pat Ivansek
Tiana Week
Sharlene Campbell
Titanian Wallace
Barbara Sanders
Diane Faria
Diane Grover
Kris Murphy
Carissa Shroud
Wendy Boone
Debra Siegel
Becky Mills
Kelly Huckestein
Kendra Schaffer
Oni Ramos Smith
Aditi Vyas
Robin Dunitz
Lennox Morey
Brigid Harrington
Raechel Gano
Silvia Gebouli
Jerry & Kristina DeShazo
Bob Boroski

SUSTAINING SUPPORTERS

Susan Vosburg
Margaret Collins
Steve & Marilyn Gray
Mia Hocking
Ray and Silverna Scott
Bette Carlisle
Scott & Sonya Hoatson
Mick and Pauline Beard
Harriet Ottaviano
Kate & Thomas Bearden
Job Rabinowitz
Jan Simmons
William & Rita Tomison

Karl Fredheim
Karl Citek & Patricia Logan
William Scott
Richard Siegel
Elizabeth Manser
Lawrence Siulagi
Sue & Pete Harris
Elizabeth Nielsen
Gwendolyn Drake

COMMUNITY SPONSORS

Corvallis Community Theatre
Four Seasons Bowling Center
Heritage Bank
Hillsboro Bar & Grill
Hillsboro Hops
Hillsboro United Methodist Church
Lincoln Street Elementary School
McKinney Elementary School
Opsis Architecture LLP
Oregon International Air Show
Rice NW Museum of Rocks & Minerals
Salesforce.org
Technical Marketing Specialists, Inc.
Testech, Inc
Tri-County Metropolitan Transportation (TriMet)
Ward Davis Associates
Your Cause LLC

OPERATIONAL SPONSORS

City of Hillsboro
James F & Marion L Miller Foundation
Oregon Arts Commission
Regional Arts & Culture Council
Ronni S. Lacroute Fund of Oregon
Community Foundation
State of Oregon
The Kinsman Foundation

PROGRAMMATIC SPONSORS

Advance Gender Equity In The Arts
American Theatre Wing
Benevity Community Impact Fund
Community Transition Services
Cultural Coalition of Washington County
Family Justice Center of WA County
Fidelity Charitable Fund
Hillsboro Arts & Culture Council
Hillsboro Community Foundation
Inukai Family Foundation
Meyer Memorial Trust
Michael Fox & Deborah Garman Cultural Fund at Schwab Charitable
Network for Good
Oregon Cultural Trust
Oregon Entrepreneurs Network
PGE Foundation
RACC Work for Art
Reser Family Foundation
Ritz Family Foundation
Shuttered Venue Operators Grant
Starseed Foundation
The Blackbaud Giving Fund
The Collins Foundation
The Jackson Foundation
The Oregon Community Foundation
The Wheeler Foundation

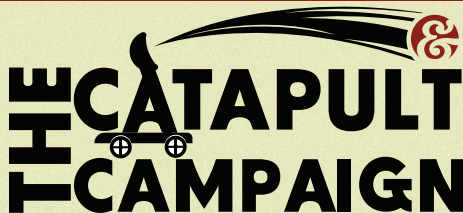

The incredible donors below helped make our Catapult Campaign a huge success! Thank you so much for LAUNCHING us into the 2023/24 season!

Jan Simmons
Kim Strelchun
Sandra Shilling
Andrew Hoffmann & Linda Morrisson
Elizabeth & Jeremiah Case
Lee Rich
Oni Ramos Smith
Joanne Bauer
The Ronni S. Lacroute Fund of the Oregon
Community Foundation
Fran King
Bridie Harrington
Pat Reser & Bill Westphal
Kathy Davies
Colette Yamaguchi
Kathleen Murphy
Chelsea Curto
Tishamika Lee
Kathryn Oliva
Debra Siegel
Cindy Cosenzo
Becky Mills
Ruth Jenkins
Jamie Dix
Meredith Williamson
Chelsea Curto
Rhonda Patten
Danya Torp

**ADD YOUR NAME TO THE LIST,
AND BECOME A DONOR TODAY!
SCAN THE QR CODE, OR HEAD TO
BAGNBAGGAGE.ORG/DONATE !**



2023 & 2024 SEASON

2023 & 2024 SEASON

BAG & BAGGAGE PRODUCTIONS

2023 & 2024 SEASON

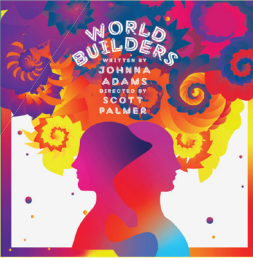

February 16th - March 3rd, 2024

Max and Whitney both build fantastical worlds inside of their minds. As they undergo a clinical trial attempting to cure them of their disorders, they begin to explore what it might look like to build a world for both to inhabit.

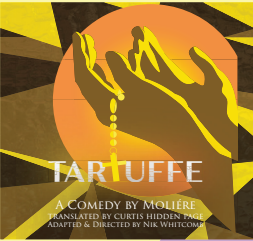

June 7th - 22nd, 2024

A new take on the classic French Comedy! A wealthy family finds themselves in the grasps of new money and a beguiling figure in town. Tartuffe is a textbook study on comedy, and rings as true today as ever.

Presented free of charge in summer 2024!

Don't miss the last two shows in our incredible season!

Head to bagnbaggage.org, email boxoffice@bagnbaggage.org, or call 503-345-9590 ext. 1 to get your tickets!

